

Certofix[®] Mono

The new CVC standard

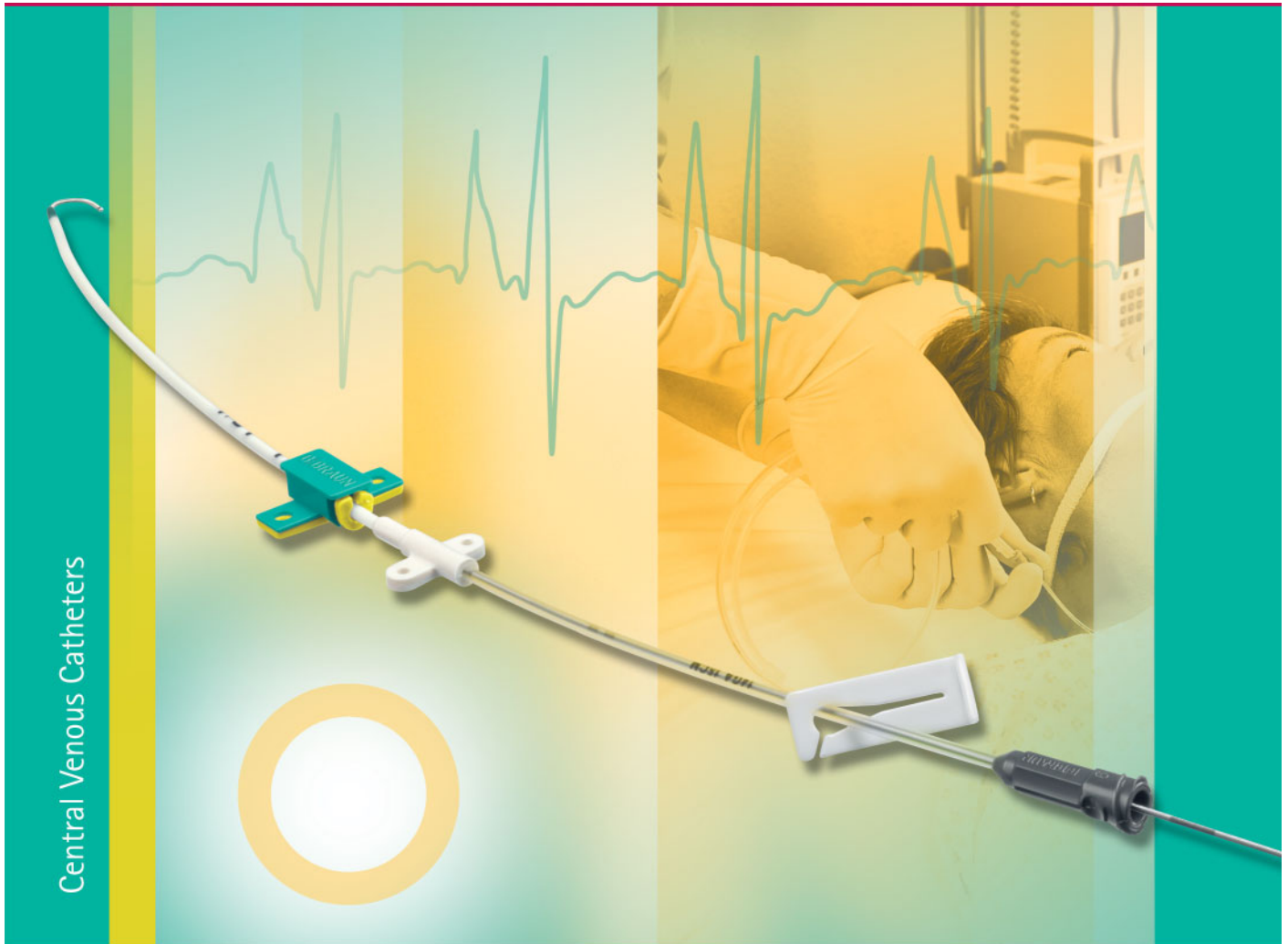

More certainty, more safety, more success

B | BRAUN
SHARING EXPERTISE

Central Venous Catheters

Cutting edge quality you can count on

With more than 15 years' experience at the cutting edge of CVC technology, B. Braun manufactures catheters that reflect an intensive collaboration between industry and practicing clinicians. Certofix® Mono – the high quality standard catheter with all the essential features to ensure patient safety and user comfort.

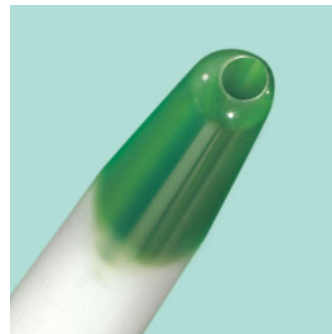

Soft Tip

- Special tip material, softer and more pliant than the catheter body
- Best protection of the intima should contact with the vessel wall occur
- Optimized surface with exceptional gliding features



Optimal cross section

- Three diameters (14G, 16G, 18G) to cover individual therapy requirements



One-hand insertion

- Convenient dispenser with integrated Luer-Slip introducer

ECG-lead position monitoring

- Real-time placement verification
- On-the-spot certainty without the delays and expense of x-ray exposure
- Standard in all Certofix® catheters

- 1 A quick look at the ECG monitor shows: The P wave is clearly elevated indicating that the catheter tip is directly before the right atrium.
- 2 The catheter tip has been withdrawn 2 to 3 cm in the superior vena cava and the P wave has normalized. Now the catheter has reached its final verified position.

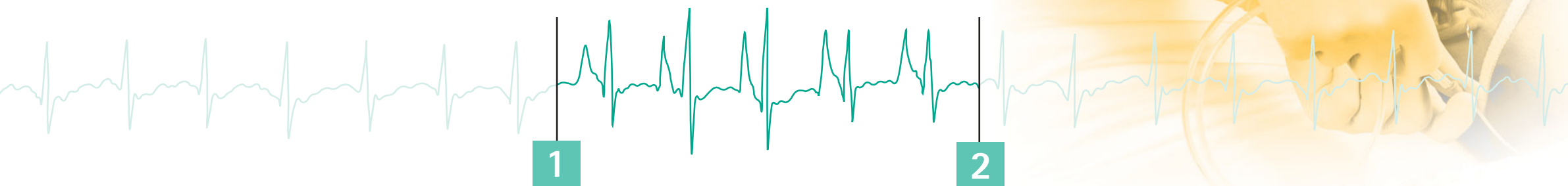

Product Type	Puncture needle	Catheter diameter in F	Catheter length in cm	Lumen in G	Code No. (REF)
Mono S 215	S	2	15	18	4160185
Mono V 215	V	2	15	18	4160193
Mono S 315	S	3	15	16	4160223
Mono V 315	V	3	15	16	4160231
Mono S 415	S	4	15	14	4160509
Mono V 415	V	4	15	14	4160517
Mono B 420	B	4	20	14	4160312
Mono S 220	S	2	20	18	4160207
Mono V 220	V	2	20	18	4160215
Mono B 320	B	3	20	16	4160240
Mono S 320	S	3	20	16	4160258
Mono V 320	V	3	20	16	4160266
Mono S 420	S	4	20	14	4160304
Mono V 420	V	4	20	14	4160320
Mono B 330	B	3	30	16	4160274
Mono S 330	S	3	30	16	4160282
Mono V 330	V	3	30	16	4160290
Mono B 430	B	4	30	14	4160770
Mono S 430	S	4	30	14	4160762
Mono V 430	V	4	30	14	4160789

legend: V: Valve needle
S: Seldinger needle
B: Braunula



The new certainty

Central Venous Catheters

Certofix® Mono ...

... from B. Braun – real-time placement verification using ECG-lead position monitoring. The evolving standard for cost-effective confirmation of catheter position.

User benefits

- Well-established procedure in routine clinical practice
- High reliability through easy handling
- No chance of unrecognized catheter misplacement
- Economical time-saving technique
- No x-ray exposure for positioning control

For further information please visit our website
www.cvc-partner.com

B | BRAUN
SHARING EXPERTISE

B. Braun Melsungen AG

P.O. Box 1120

D-34209 Melsungen

Tel +49(0) 56 61 71-0

www.bbraun.com

www.cvc-partner.com